

Dumping anything into a storm drain or detention pond is illegal and against City Ordinance 32, Chapter 14.16 which prohibits Illegal Discharges into City of Greeley's Stormwater Drainage System. **The penalty for such violations can be as high as \$1,000 per day per violation.**

Following are some examples of pollutants that are dumped into storm drains and/or detention ponds.

- Motor Oil
- Oil Filters
- Antifreeze/transmission fluid
- Yard Waste (leaves, grass, mulch, etc)
- Construction Debris
- Paint
- Cooking Grease
- Solvents or Degreaser
- Trash
- Pesticides
- Detergents
- Home Improvement Wastes (concrete, mortar, drywall compound, etc)
- Pet Waste
- Excessive dirt and gravel
- Fertilizers

Illegal Dumping

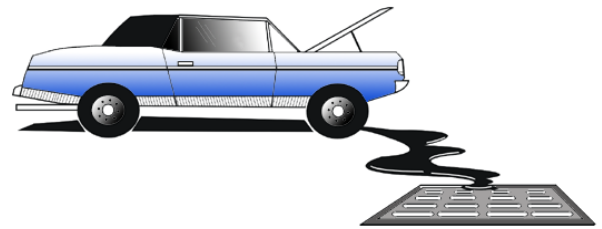
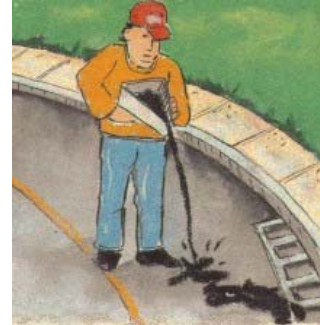

Remember:
“Only Rain Down the Drain”

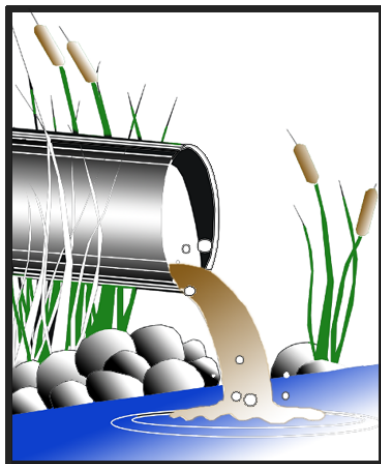

If you see it!

Report It!

Call 336-4072

Que descarga cualquier cosa en un dren de la tormenta o la charca de la detención es ilegal y contra la ordenanza 32, el capítulo 14.16 de la ciudad que prohíbe descargas ilegales en la ciudad del alcantarillado de agua de la tormenta de Greeley. **La pena para tales violaciones es \$1.000 por día por la violación.**

Following are some examples of pollutants that are dumped into storm drains and/or detention ponds.

- **Viaje en automovil el aceite**
- **Filtros de aceite**
- **Liquido del antocongelante & de trasmission**
- **Ruina de la construccion**
- **Pintura**
- **Coconando la grassa**
- **Solvente o desengrassador**
- **Basura**
- **Pesticidas**
- **Detergente**
- **La basura casera de la mejora (concreto)**
- **Basura del animal domestico**
- **Suciedad excesiva y grava**
- **fertilizantes**

Recuerde: Solo la Lluvia debe de bajar por el drenaje de tormenta

