

Seaman Reservoir Hiking Map

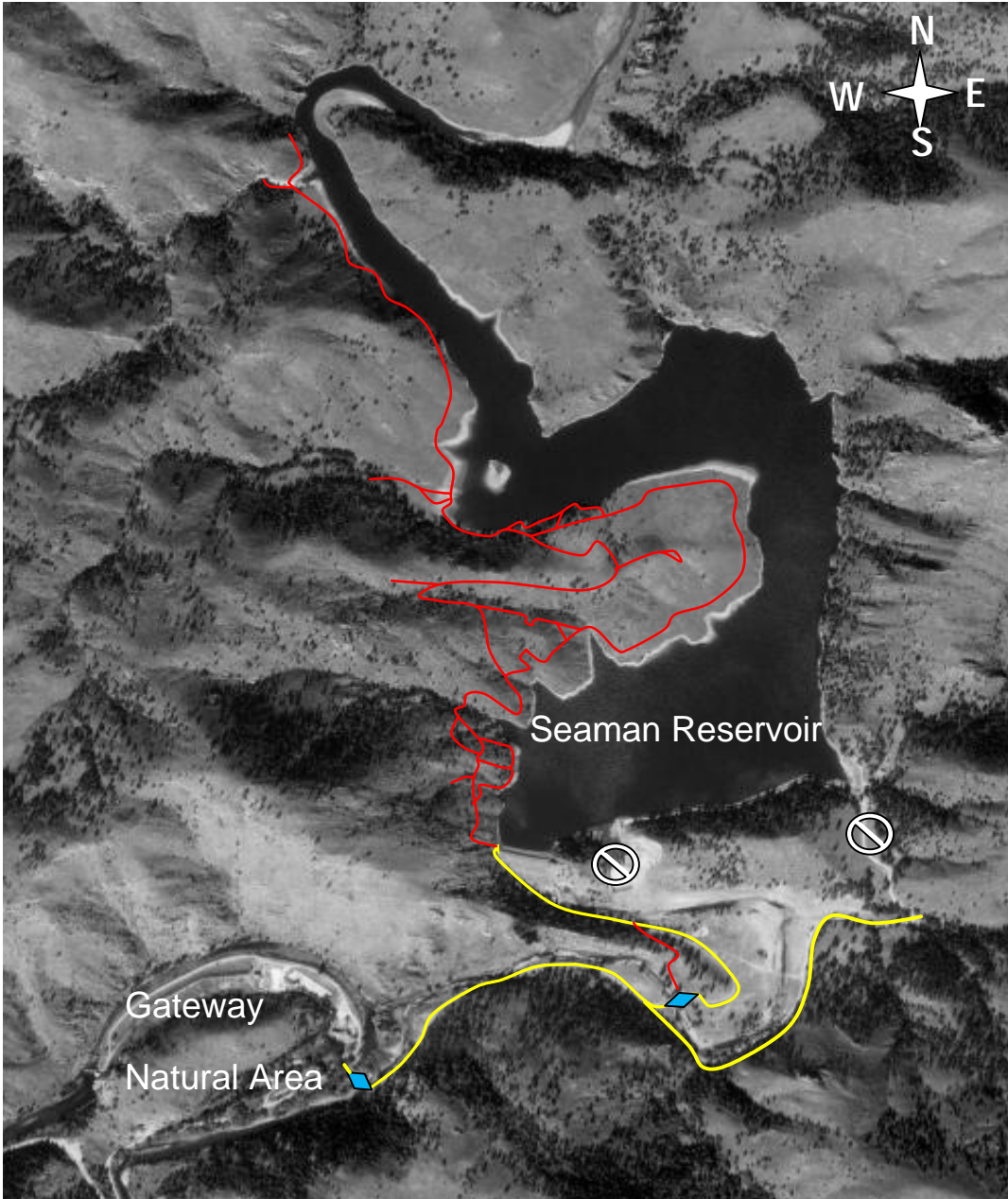

Map Key



No Public Access



Main Trail



Unmaintained Trail

Approximate location



Bridge

Activities



Camping only on National Forest property.



Fly & lure and catch/release **fishing** only on N. Fork stream. Regular CDOW regulations on reservoir.



Non-motorized/electric **boating** only



Swim at your own risk. No lifeguards. No **swimming** allowed near dam due to dangerous undertow.

Safety and Stewardship:

- Watch out for **rattlesnakes**. If you encounter one, slowly back away and wait for it to move away. If a snake bites, get emergency help as soon as possible (consider call box at Gateway Natural Area), keep victim still and calm.
- Practice these Leave No Trace principles: plan ahead and prepare, travel on durable surfaces, dispose of waste properly, leave what you find, minimize campfire impacts, respect wildlife and be considerate of other visitors.

Please Note:

- East side of the reservoir is closed, except for hunting from Sept 1-Feb 28.
- Vehicles on the main trail have right of way, please step to the side to let vehicles pass.
- Gateway Natural Area Ranger Office phone number (970) 407-1106.

All data represented on this document may not accurately reflect actual ground locations or area jurisdictions as many of these features are continually changing. This information is not intended to be used in the preparation of construction documents and any questions on feature locations should be field verified.