ID	Sub	Name	Duration	Start	Finish
		Phase 1 - Pre-Construction	**134d**	**Mon 5/6/19**	**Thu 11/7/19**
		Pre-Construction	**134d**	**Mon 5/6/19**	**Thu 11/7/19**
3	17800	Award CMAR to GTC	0 days	Mon 5/6/19	Mon 5/6/19
177	17000	30% DD Drawings	21 days	Mon 5/6/19	Tue 6/4/19
178	17800	30% DD Budget & Constructability Review	14 days	Wed 6/5/19	Mon 6/24/19
179	17000	75% DD Drawings	61 days	Wed 6/5/19	Thu 8/29/19
180	17000	100% CD Drawings	26 days	Fri 8/30/19	Mon 10/7/19
184	17800	GMP pricing	18 days	Fri 8/30/19	Wed 9/25/19
183	17800	75% DD Constructability Review	15 days	Tue 9/3/19	Mon 9/23/19
7	01740	Natural gas design	40 days	Wed 9/4/19	Tue 10/29/19
8	01760	Primary power design	40 days	Wed 9/4/19	Tue 10/29/19
1	17800	GMP to Owner	0 days	Wed 9/25/19	Wed 9/25/19
2	17800	GMP Amendment approve by City	13 days	Thu 9/26/19	Mon 10/14/19
181	17000	Issue CD's for Building Permit	0 days	Mon 10/7/19	Mon 10/7/19
14	02120	Demo permit for tower	12 days	Tue 10/8/19	Wed 10/23/19
182	01700	Building Permit Review	18 days	Tue 10/8/19	Thu 10/31/19
9	17800	Notice to Proceed to GTC	1 day	Tue 10/15/19	Tue 10/15/19
5	01024	Stormwater permitting	10 days	Wed 10/16/19	Tue 10/29/19
10	17800	GTC subcontracting & scheduling	10 days	Wed 10/16/19	Tue 10/29/19
4	01020	Building permit comment responses	5 days	Fri 11/1/19	Thu 11/7/19
6	01700	Building Permit Issued	0 days	Thu 11/7/19	Thu 11/7/19
		Procurement	**89d**	**Tue 10/15/19**	**Fri 2/14/20**
		Submittal Preparation, Review, & Approval	**64d**	**Tue 10/15/19**	**Fri 1/10/20**
42	03200	Foundation rebar shops	20 days	Tue 10/15/19	Mon 11/11/19
50	05100	Anchor bolt & embed shops	25 days	Tue 10/15/19	Mon 11/18/19
185	03200	Masonry rebar shop drawings	30 days	Wed 10/16/19	Tue 11/26/19
186	05100	Structural steel shop drawings	40 days	Wed 10/16/19	Wed 12/11/19
187	05100	Joist & deck shop drawings	40 days	Wed 10/16/19	Wed 12/11/19
189	04000	Structural masonry submittal	20 days	Wed 10/16/19	Tue 11/12/19
190	04000	Masonry veneer submittal	20 days	Wed 10/16/19	Tue 11/12/19
191	04000	Cast stone submittal	30 days	Wed 10/16/19	Tue 11/26/19
192	05400	Cold formed framing shop drawings	30 days	Wed 10/16/19	Tue 11/26/19
193	06410	Casework submittals	30 days	Wed 10/16/19	Tue 11/26/19
194	07500	Roofing submittal	25 days	Wed 10/16/19	Tue 11/19/19
195	08110	Door & hardware submittal	25 days	Wed 10/16/19	Tue 11/19/19
196	08310	OH door submittal	20 days	Wed 10/16/19	Tue 11/12/19
197	08800	Aluminum storefront submittal	30 days	Wed 10/16/19	Tue 11/26/19
198	07720	Skylight submittal	20 days	Wed 10/16/19	Tue 11/12/19
199	09100	Stucco submittal	20 days	Wed 10/16/19	Tue 11/12/19
200	09000	Interior finish submittals	40 days	Wed 10/16/19	Wed 12/11/19
201	10000	Specialties submittals	20 days	Wed 10/16/19	Tue 11/12/19
202	11000	Appliance submittals	20 days	Wed 10/16/19	Tue 11/12/19
203	15300	Fire suppression submittals	20 days	Wed 10/16/19	Tue 11/12/19
205	15400	Plumbing submittals	20 days	Wed 10/16/19	Tue 11/12/19
206	15800	HVAC submittals	25 days	Wed 10/16/19	Tue 11/19/19
207	16000	Electrical gear submittals	30 days	Wed 10/16/19	Tue 11/26/19
208	16000	Light fixture submittals	30 days	Wed 10/16/19	Tue 11/26/19
209	16000	Generator submittal	30 days	Wed 10/16/19	Tue 11/26/19
210	16000	Fire alarm design	20 days	Wed 10/16/19	Tue 11/12/19
212	16300	Communications submittal	25 days	Wed 10/16/19	Tue 11/19/19
213	16700	Security submittals	25 days	Wed 10/16/19	Tue 11/19/19
214	16700	Alert system design	25 days	Wed 10/16/19	Tue 11/19/19
215	16700	Alert system submittals	20 days	Wed 10/16/19	Tue 11/12/19
216	02800	Irrigation submittals	20 days	Wed 10/16/19	Tue 11/12/19
217	02800	Landscape submittals	20 days	Wed 10/16/19	Tue 11/12/19
218	02500	Site utility submittals	20 days	Wed 10/16/19	Tue 11/12/19
204	15300	Fire suppression permitting	15 days	Wed 11/13/19	Wed 12/4/19
211	16000	Fire alarm permitting	15 days	Wed 11/13/19	Wed 12/4/19
188	05100	Misc steel shop drawings	20 days	Thu 12/12/19	Fri 1/10/20
		Material Release and Procurment	**69d**	**Tue 11/12/19**	**Fri 2/14/20**
219	03200	Foundation rebar procurement	10 days	Tue 11/12/19	Mon 11/25/19
226	04000	Structural masonry procurement	10 days	Wed 11/13/19	Tue 11/26/19
227	04000	Masonry veneer procurement	30 days	Wed 11/13/19	Thu 12/26/19
233	08310	OH door procurement	30 days	Wed 11/13/19	Thu 12/26/19
235	07720	Skylight procurement	25 days	Wed 11/13/19	Wed 12/18/19
236	09100	Stucco procurement	10 days	Wed 11/13/19	Tue 11/26/19
238	10000	Specialties procurement	20 days	Wed 11/13/19	Wed 12/11/19
239	11000	Appliance procurement	30 days	Wed 11/13/19	Thu 12/26/19
241	15400	Plumbing procurement	20 days	Wed 11/13/19	Wed 12/11/19
250	02800	Irrigation procurement	5 days	Wed 11/13/19	Tue 11/19/19
251	02800	Landscape procurement	5 days	Wed 11/13/19	Tue 11/19/19
252	02800	Site utility procurement	25 days	Wed 11/13/19	Wed 12/18/19
221	05100	Structural steel lintel procurement	25 days	Tue 11/19/19	Tue 12/24/19
222	05100	Anchor bolt & embed procurement	12 days	Tue 11/19/19	Thu 12/5/19
231	07500	Roofing procurement	15 days	Wed 11/20/19	Wed 12/11/19
232	08110	Door & hardware procurement	25 days	Wed 11/20/19	Thu 12/26/19
242	15800	HVAC procurement	40 days	Wed 11/20/19	Fri 1/17/20
247	16000	Communications procurement	25 days	Wed 11/20/19	Thu 12/26/19
248	16300	Security procurement	20 days	Wed 11/20/19	Wed 12/18/19
249	16700	Alert system procurement	30 days	Wed 11/20/19	Fri 1/3/20
220	03200	Masonry rebar procurement	10 days	Wed 11/27/19	Wed 12/11/19
228	04000	Cast stone procurement	30 days	Wed 11/27/19	Fri 1/10/20
229	05400	Cold formed framing procurement	15 days	Wed 11/27/19	Wed 12/18/19
230	06410	Casework procurement	35 days	Wed 11/27/19	Fri 1/17/20
234	08800	Aluminum storefront procurement	30 days	Wed 11/27/19	Fri 1/10/20
243	16000	Electrical gear procurement	40 days	Wed 11/27/19	Fri 1/24/20
244	16000	Light fixture procurement	40 days	Wed 11/27/19	Fri 1/24/20
245	16000	Generator procurement	40 days	Wed 11/27/19	Fri 1/24/20
240	15300	Fire suppression procurement	10 days	Thu 12/5/19	Wed 12/18/19
246	16000	Fire alarm procurement	20 days	Thu 12/5/19	Fri 1/3/20
223	05100	Structural steel procurement	35 days	Thu 12/12/19	Fri 1/31/20
224	05100	Joist & deck procurement	30 days	Thu 12/12/19	Fri 1/24/20
237	09000	Interior finish procurement	35 days	Thu 12/12/19	Fri 1/31/20
225	05100	Misc steel procurement	25 days	Mon 1/13/20	Fri 2/14/20
		Phase 2- Comstruction	**253d**	**Mon 11/4/19**	**Wed 10/21/20**
		Sitework	**183d**	**Mon 11/4/19**	**Wed 7/15/20**
20	02120	Demo tower & water equipment	10 days	Mon 11/4/19	Fri 11/15/19
11	17800	Mobilize trailer	1 day	Mon 11/18/19	Mon 11/18/19
12	02265	Erosion control	2 days	Tue 11/19/19	Wed 11/20/19
15	02206	Layout & staking	2 days	Tue 11/19/19	Wed 11/20/19
23	02500	ROW permitting	15 days	Tue 11/19/19	Tue 12/10/19
13	01410	Site fencing	1 day	Thu 11/21/19	Thu 11/21/19
40	02200	Demo asphalt paving	4 days	Fri 11/22/19	Wed 11/27/19
26	02500	Sanitary sewer	4 days	Thu 12/19/19	Tue 12/24/19
24	02500	Domestic & irrigation water services	5 days	Thu 12/26/19	Thu 1/2/20
25	02500	Fireline to building	5 days	Fri 1/3/20	Thu 1/9/20
21	02200	Overlot grading	8 days	Tue 1/7/20	Thu 1/16/20
22	16000	Underground electric secondary to xfrmr	3 days	Tue 1/14/20	Thu 1/16/20
16	16000	Primary power to transformer	4 days	Fri 1/17/20	Wed 1/22/20
18	15400	Natural gas to building	3 days	Fri 1/17/20	Tue 1/21/20
27	16000	Site electric & raceways	10 days	Fri 1/17/20	Thu 1/30/20
17	16000	Set transformer & CT cabinet	3 days	Thu 1/23/20	Mon 1/27/20
28	03100	Light pole bases	5 days	Fri 1/31/20	Thu 2/6/20
29	16000	Light poles	4 days	Fri 2/14/20	Wed 2/19/20
30	02200	Fine grading	5 days	Mon 4/13/20	Fri 4/17/20
31	02800	Irrigation sleeves	3 days	Thu 4/16/20	Mon 4/20/20
32	02600	Curb & gutter	10 days	Tue 4/21/20	Mon 5/4/20
19	15400	Water meter set	0 days	Mon 5/4/20	Mon 5/4/20
33	02600	Concrete paving	9 days	Tue 5/5/20	Fri 5/15/20
34	02600	Sidewalks & steps	6 days	Mon 5/18/20	Tue 5/26/20
35	02800	Irrigation	10 days	Wed 5/27/20	Tue 6/9/20
36	02800	Landscaping	20 days	Mon 6/8/20	Mon 7/6/20
38	07900	Site joint sealants	4 days	Wed 6/10/20	Mon 6/15/20
37	02675	Striping & site signage	2 days	Tue 7/7/20	Wed 7/8/20
39	17800	Site cleanup	5 days	Thu 7/9/20	Wed 7/15/20
		Apparatus Bay	**153d**	**Fri 11/29/19**	**Tue 6/30/20**
41	02200	Excavate footings	4 days	Fri 11/29/19	Wed 12/4/19
43	03100	Form & pour footings	6 days	Tue 12/3/19	Tue 12/10/19
44	03100	Form & pour foundation walls	8 days	Wed 12/11/19	Fri 12/20/19
46	07100	Dampproof & foundation insulation	2 days	Mon 12/23/19	Tue 12/24/19
45	02200	Backfill foundations	2 days	Thu 12/26/19	Fri 12/27/19
47	15400	Underground plumbing	6 days	Mon 12/30/19	Tue 1/7/20
51	03100	Form & pour interior footings	4 days	Mon 12/30/19	Fri 1/3/20
53	08110	Set masonry door frames	2 days	Mon 12/30/19	Tue 12/31/19
54	04000	Structural masonry	18 days	Thu 1/2/20	Mon 1/27/20
52	02200	Backfill interior footings	2 days	Mon 1/6/20	Tue 1/7/20
49	16000	Underground electrical	5 days	Wed 1/8/20	Tue 1/14/20
48	15400	Sand-oil interceptor	3 days	Tue 1/28/20	Thu 1/30/20
55	05100	Erect steel roof trusses & decking	5 days	Mon 2/3/20	Fri 2/7/20

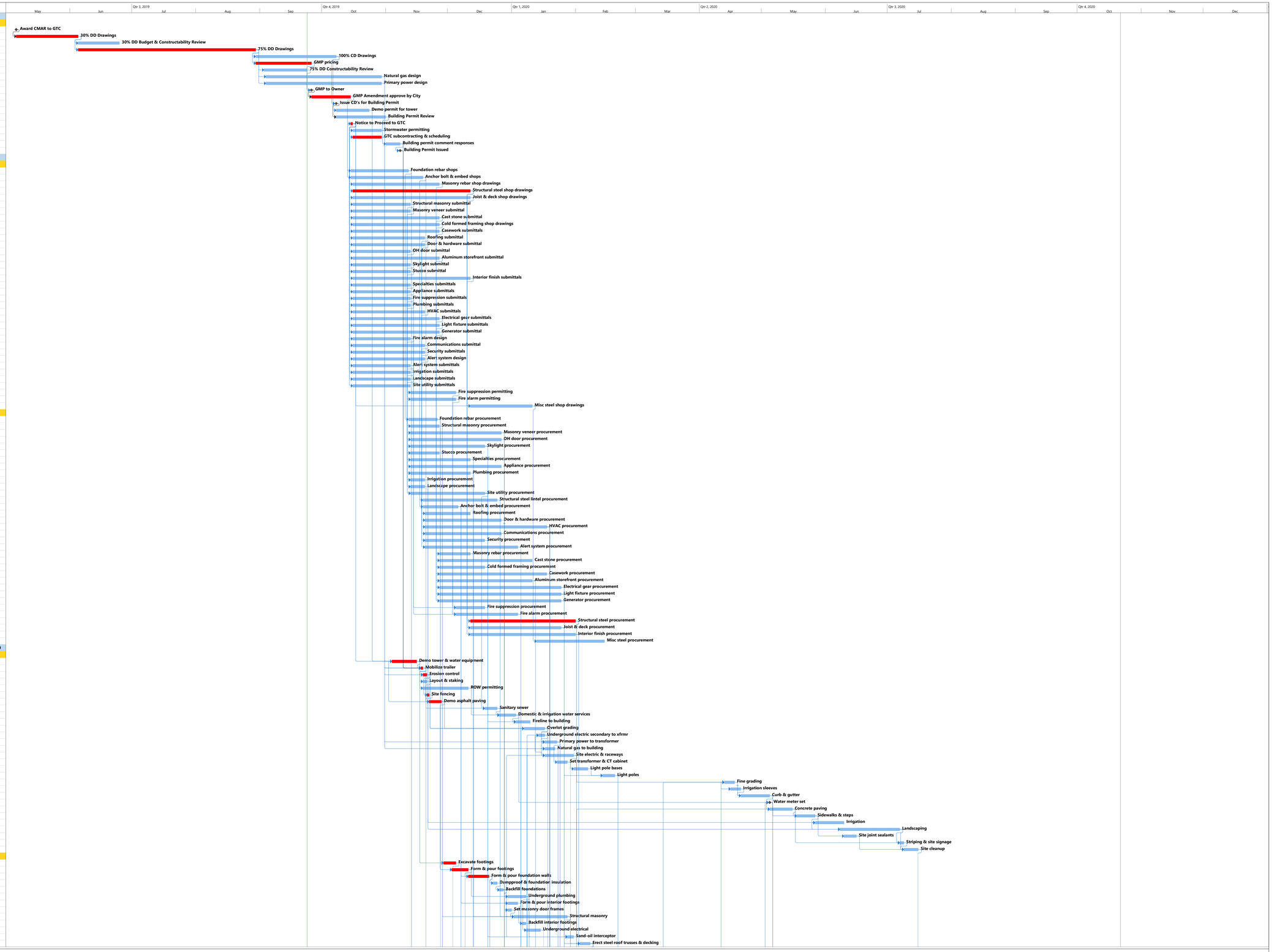
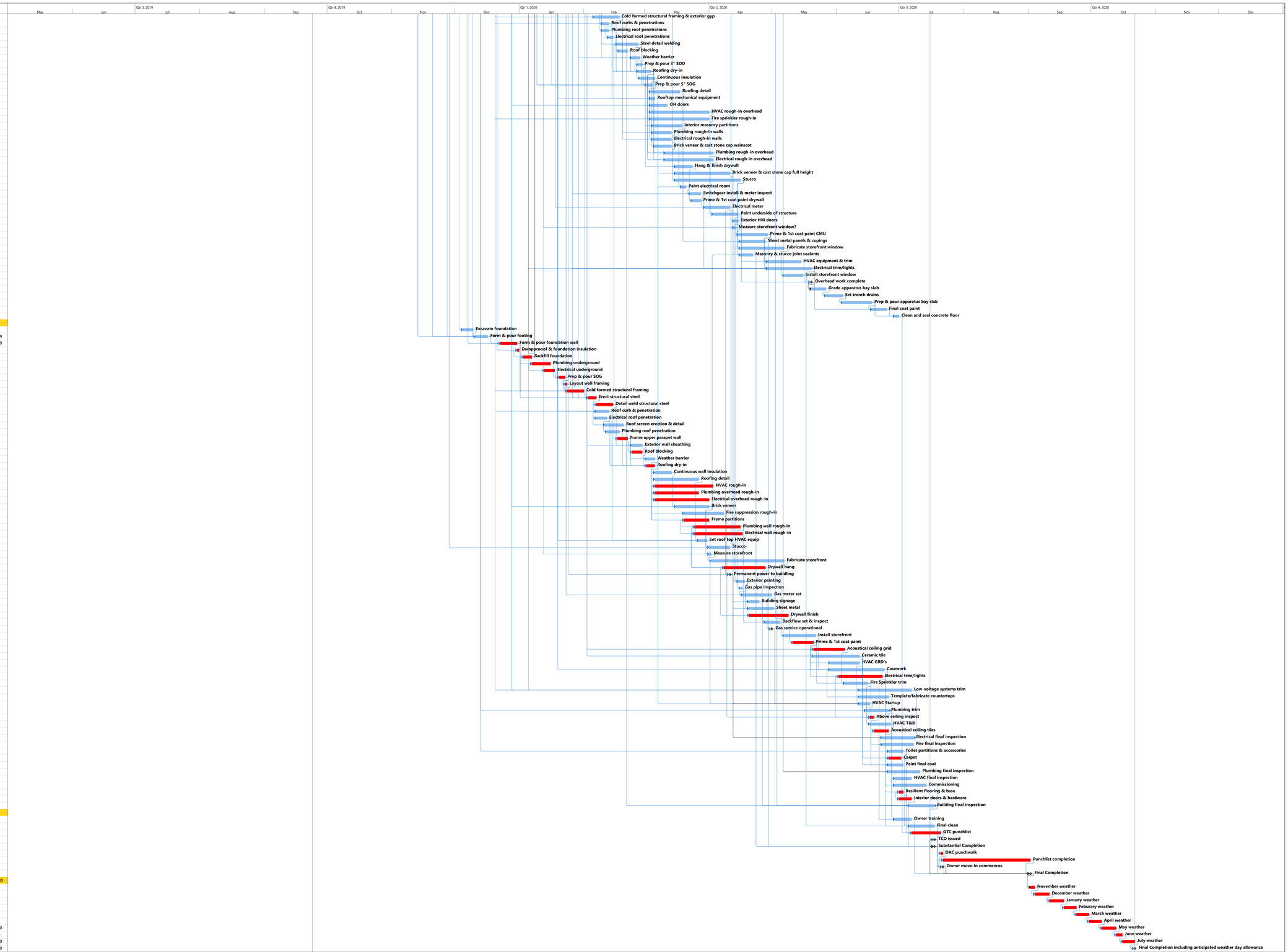
ID	Sub	Name	Duration	Start	Finish
75	05400	Cold formed structural framing & exterior gyp	8 days	Thu 2/6/20	Mon 2/17/20
60	15800	Roof curbs & penetrations	3 days	Mon 2/10/20	Wed 2/12/20
61	15400	Plumbing roof penetrations	3 days	Mon 2/10/20	Wed 2/12/20
62	16000	Electrical roof penetrations	2 days	Thu 2/13/20	Fri 2/14/20
56	05100	Steel detail welding	8 days	Mon 2/17/20	Wed 2/26/20
63	06150	Roof blocking	4 days	Tue 2/18/20	Fri 2/21/20
70	07195	Weather barrier	4 days	Mon 2/24/20	Thu 2/27/20
59	03360	Prep & pour 3" SOD	2 days	Thu 2/27/20	Fri 2/28/20
64	07500	Roofing dry-in	4 days	Thu 2/27/20	Tue 3/3/20
262	07200	Continuous insulation	5 days	Fri 2/28/20	Thu 3/5/20
57	03360	Prep & pour 5" SOG	3 days	Mon 3/2/20	Wed 3/4/20
65	07500	Roofing detail	10 days	Wed 3/4/20	Tue 3/17/20
67	15800	Rooftop mechanical equipment	2 days	Wed 3/4/20	Thu 3/5/20
68	08310	OH doors	6 days	Wed 3/4/20	Wed 3/11/20
73	15800	HVAC rough-in overhead	20 days	Wed 3/4/20	Tue 3/31/20
74	15300	Fire sprinkler rough-in	20 days	Wed 3/4/20	Tue 3/31/20
58	04000	Interior masonry partitions	10 days	Thu 3/5/20	Wed 3/18/20
76	15400	Plumbing rough-in walls	7 days	Thu 3/5/20	Fri 3/13/20
77	16000	Electrical rough-in walls	7 days	Thu 3/5/20	Fri 3/13/20
263	04000	Brick veneer & cast stone cap wainscot	6 days	Fri 3/6/20	Fri 3/13/20
71	15400	Plumbing rough-in overhead	17 days	Wed 3/11/20	Thu 4/2/20
72	16000	Electrical rough-in overhead	17 days	Wed 3/11/20	Thu 4/2/20
78	09200	Hang & finish drywall	6 days	Mon 3/16/20	Mon 3/23/20
264	04000	Brick veneer & cast stone cap full height	20 days	Mon 3/16/20	Fri 4/10/20
265	09100	Stucco	23 days	Mon 3/16/20	Wed 4/15/20
126	09200	Paint electrical room	2 days	Thu 3/19/20	Fri 3/20/20
127	16000	Switchgear install & meter inspect	5 days	Mon 3/23/20	Fri 3/27/20
79	09900	Prime & 1st coat paint drywall	4 days	Tue 3/24/20	Fri 3/27/20
128	16000	Electrical meter	10 days	Mon 3/30/20	Fri 4/10/20
84	09900	Paint underside of structure	8 days	Fri 4/3/20	Tue 4/14/20
69	08710	Exterior HM doors	2 days	Mon 4/13/20	Tue 4/14/20
80	08800	Measure storefront window?	1 day	Mon 4/13/20	Mon 4/13/20
83	09900	Prime & 1st coat paint CMU	10 days	Wed 4/15/20	Tue 4/28/20
66	07500	Sheet metal panels & copings	8 days	Thu 4/16/20	Mon 4/27/20
81	08800	Fabricate storefront window	15 days	Thu 4/16/20	Wed 5/6/20
93	07900	Masonry & stucco joint sealants	4 days	Thu 4/16/20	Tue 4/21/20
85	15800	HVAC equipment & trim	12 days	Wed 4/29/20	Thu 5/14/20
86	16000	Electrical trim/lights	15 days	Wed 4/29/20	Tue 5/19/20
82	08800	Install storefront window	7 days	Thu 5/7/20	Fri 5/15/20
87	15800	Overhead work complete	0 days	Tue 5/19/20	Tue 5/19/20
88	02200	Grade apparatus bay slab	4 days	Wed 5/20/20	Tue 5/26/20
89	15400	Set trench drains	6 days	Wed 5/27/20	Wed 6/3/20
90	03360	Prep & pour apparatus bay slab	10 days	Thu 6/4/20	Wed 6/17/20
91	09900	Final coat paint	5 days	Thu 6/18/20	Wed 6/24/20
92	09975	Clean and seal concrete floor	2 days	Mon 6/29/20	Tue 6/30/20
	Living Quarters		**162d**	**Thu 12/5/19**	**Fri 7/17/20**
94	02200	Excavate foundation	3 days	Thu 12/5/19	Mon 12/9/19
95	03100	Form & pour footing	4 days	Wed 12/11/19	Mon 12/16/19
96	03100	Form & pour foundation wall	5 days	Mon 12/23/19	Mon 12/30/19
97	07100	Dampprooof & foundation insulation	1 day	Tue 12/31/19	Tue 12/31/19
98	02200	Backfill foundation	2 days	Fri 1/3/20	Mon 1/6/20
99	15400	Plumbing underground	7 days	Tue 1/7/20	Wed 1/15/20
100	16000	Electrical underground	5 days	Mon 1/13/20	Fri 1/17/20
101	03360	Prep & pour SOG	3 days	Mon 1/20/20	Wed 1/22/20
112	06110	Layout wall framing	1 day	Thu 1/23/20	Thu 1/23/20
106	05400	Cold formed structural framing	6 days	Fri 1/24/20	Fri 1/31/20
102	05100	Erect structural steel	4 days	Mon 2/3/20	Thu 2/6/20
103	05100	Detail weld structural steel	6 days	Fri 2/7/20	Fri 2/14/20
114	15800	Roof curb & penetration	4 days	Fri 2/7/20	Wed 2/12/20
116	16000	Electrical roof penetration	3 days	Fri 2/7/20	Tue 2/11/20
105	05100	Roof screen erection & detail	7 days	Tue 2/11/20	Wed 2/19/20
113	15400	Plumbing roof penetration	4 days	Wed 2/12/20	Mon 2/17/20
104	09200	Frame upper parapet wall	5 days	Mon 2/17/20	Fri 2/21/20
107	09200	Exterior wall sheathing	5 days	Mon 2/24/20	Fri 2/28/20
117	06150	Roof blocking	5 days	Mon 2/24/20	Fri 2/28/20
108	07195	Weather barrier	4 days	Mon 3/2/20	Thu 3/5/20
118	07500	Roofing dry-in	4 days	Mon 3/2/20	Thu 3/5/20
109	07200	Continuous wall insulation	6 days	Fri 3/6/20	Fri 3/13/20
125	07500	Roofing detail	15 days	Fri 3/6/20	Thu 3/26/20
130	15800	HVAC rough-in	20 days	Fri 3/6/20	Thu 4/2/20
131	15400	Plumbing overhead rough-in	15 days	Fri 3/6/20	Thu 3/26/20
132	16000	Electrical overhead rough-in	18 days	Fri 3/6/20	Tue 3/31/20
110	04000	Brick veneer	12 days	Mon 3/16/20	Tue 3/31/20
133	15300	Fire suppression rough-in	13 days	Fri 3/20/20	Tue 4/7/20
134	09200	Frame partitions	8 days	Fri 3/20/20	Tue 3/31/20
135	15400	Plumbing wall rough-in	16 days	Wed 3/25/20	Wed 4/15/20
140	16000	Electrical wall rough-in	17 days	Wed 3/25/20	Thu 4/16/20
115	15800	Set roof top HVAC equip	2 days	Fri 3/27/20	Mon 3/30/20
111	09100	Stucco	8 days	Wed 4/1/20	Fri 4/10/20
119	08800	Measure storefront	1 day	Wed 4/1/20	Wed 4/1/20
120	08800	Fabricate storefront	25 days	Thu 4/2/20	Wed 5/6/20
141	09200	Drywall hang	14 days	Wed 4/8/20	Mon 4/27/20
129	16000	Permanent power to building	0 days	Fri 4/10/20	Fri 4/10/20
122	09900	Exterior painting	3 days	Wed 4/15/20	Fri 4/17/20
137	15400	Gas pipe inspection	1 day	Thu 4/16/20	Thu 4/16/20
138	15400	Gas meter set	10 days	Fri 4/17/20	Thu 4/30/20
123	10400	Building signage	5 days	Mon 4/20/20	Fri 4/24/20
124	07500	Sheet metal	10 days	Mon 4/20/20	Fri 5/1/20
142	09200	Drywall finish	15 days	Mon 4/20/20	Fri 5/8/20
136	15400	Backflow set & inspect	5 days	Tue 4/28/20	Mon 5/4/20
139	15400	Gas service operational	0 days	Thu 4/30/20	Thu 4/30/20
121	08800	Install storefront	11 days	Thu 5/7/20	Thu 5/21/20
143	09900	Prime & 1st coat paint	8 days	Mon 5/11/20	Wed 5/20/20
144	09500	Acoustical ceiling grid	10 days	Thu 5/21/20	Thu 6/4/20
153	09300	Ceramic tile	15 days	Thu 5/21/20	Thu 6/11/20
145	15800	HVAC GRD's	10 days	Fri 5/29/20	Thu 6/11/20
151	06410	Casework	18 days	Fri 5/29/20	Tue 6/23/20
146	16000	Electrical trim/lights	15 days	Tue 6/2/20	Mon 6/22/20
148	15300	Fire Sprinkler trim	7 days	Fri 6/5/20	Mon 6/15/20
147	16500	Low-voltage systems trim	16 days	Fri 6/12/20	Mon 7/6/20
152	06410	Template/fabricate countertops	10 days	Fri 6/12/20	Thu 6/25/20
160	15800	HVAC Startup	3 days	Fri 6/12/20	Tue 6/16/20
154	15400	Plumbing trim	9 days	Mon 6/15/20	Thu 6/25/20
149	15800	Above ceiling inspect	2 days	Wed 6/17/20	Thu 6/18/20
161	15800	HVAC T&B	8 days	Wed 6/17/20	Fri 6/26/20
150	09500	Acoustical ceiling tiles	5 days	Fri 6/19/20	Thu 6/25/20
163	16000	Electrical final inspection	10 days	Tue 6/23/20	Tue 7/7/20
165	15300	Fire final inspection	10 days	Tue 6/23/20	Tue 7/7/20
155	10800	Toilet partitions & accessories	5 days	Fri 6/26/20	Thu 7/2/20
156	09600	Carpet	4 days	Fri 6/26/20	Wed 7/1/20
158	09900	Paint final coat	5 days	Fri 6/26/20	Thu 7/2/20
164	15400	Plumbing final inspection	10 days	Fri 6/26/20	Fri 7/10/20
162	15800	HVAC final inspection	5 days	Mon 6/29/20	Mon 7/6/20
167	01770	Commissioning	10 days	Mon 6/29/20	Mon 7/13/20
157	09600	Resilient flooring & base	2 days	Wed 7/1/20	Thu 7/2/20
159	08710	Interior doors & hardware	3 days	Wed 7/1/20	Mon 7/6/20
166	17800	Building final inspection	10 days	Mon 7/6/20	Fri 7/17/20
	Closeout		**47d**	**Mon 6/29/20**	**Tue 9/1/20**
170	17800	Owner training	5 days	Mon 6/29/20	Mon 7/6/20
169	01520	Final clean	10 days	Mon 7/6/20	Fri 7/17/20
171	17800	GTC punchlist	10 days	Tue 7/7/20	Mon 7/20/20
168	01020	TCO issued	0 days	Fri 7/17/20	Fri 7/17/20
173	17800	Substantial Completion	0 days	Fri 7/17/20	Fri 7/17/20
172	17000	OAC punchwalk	1 day	Tue 7/21/20	Tue 7/21/20
174	17800	Punchlist completion	30 days	Wed 7/22/20	Tue 9/1/20
175	17800	Owner move-in commences	0 days	Wed 7/22/20	Wed 7/22/20
176	17800	Final Completion	0 days	Tue 9/1/20	Tue 9/1/20
	Anticipated Weather Delays		**36d**	**Wed 9/2/20**	**Wed 10/21/20**
253	01040	November weather	2 days	Wed 9/2/20	Thu 9/3/20
254	01040	December weather	5 days	Fri 9/4/20	Thu 9/10/20
255	01040	January weather	5 days	Fri 9/11/20	Thu 9/17/20
256	01040	Feburary weather	4 days	Fri 9/18/20	Wed 9/23/20
257	01040	March weather	4 days	Thu 9/24/20	Tue 9/29/20
258	01040	April weather	4 days	Wed 9/30/20	Mon 10/5/20
259	01040	May weather	5 days	Tue 10/6/20	Mon 10/12/20
260	01040	June weather	3 days	Tue 10/13/20	Thu 10/15/20
261	01040	July weather	4 days	Fri 10/16/20	Wed 10/21/20
266		Final Completion including anticipated weather day allowance	0 days	Wed 10/21/20	Wed 10/21/20