



Sod-removal project

- 
- 
- Total removed ~1800 sq ft
 - Required documents
 - Pre-project photos
 - Post project photos
 - As-built drawings
 - Expenses and copies of receipts
 - Xcel tracking sheet

Pre-project photos



Post-project photos



Post-project photos



As-built map

Sod, M16, M17, & M18 all planting
spring 2021

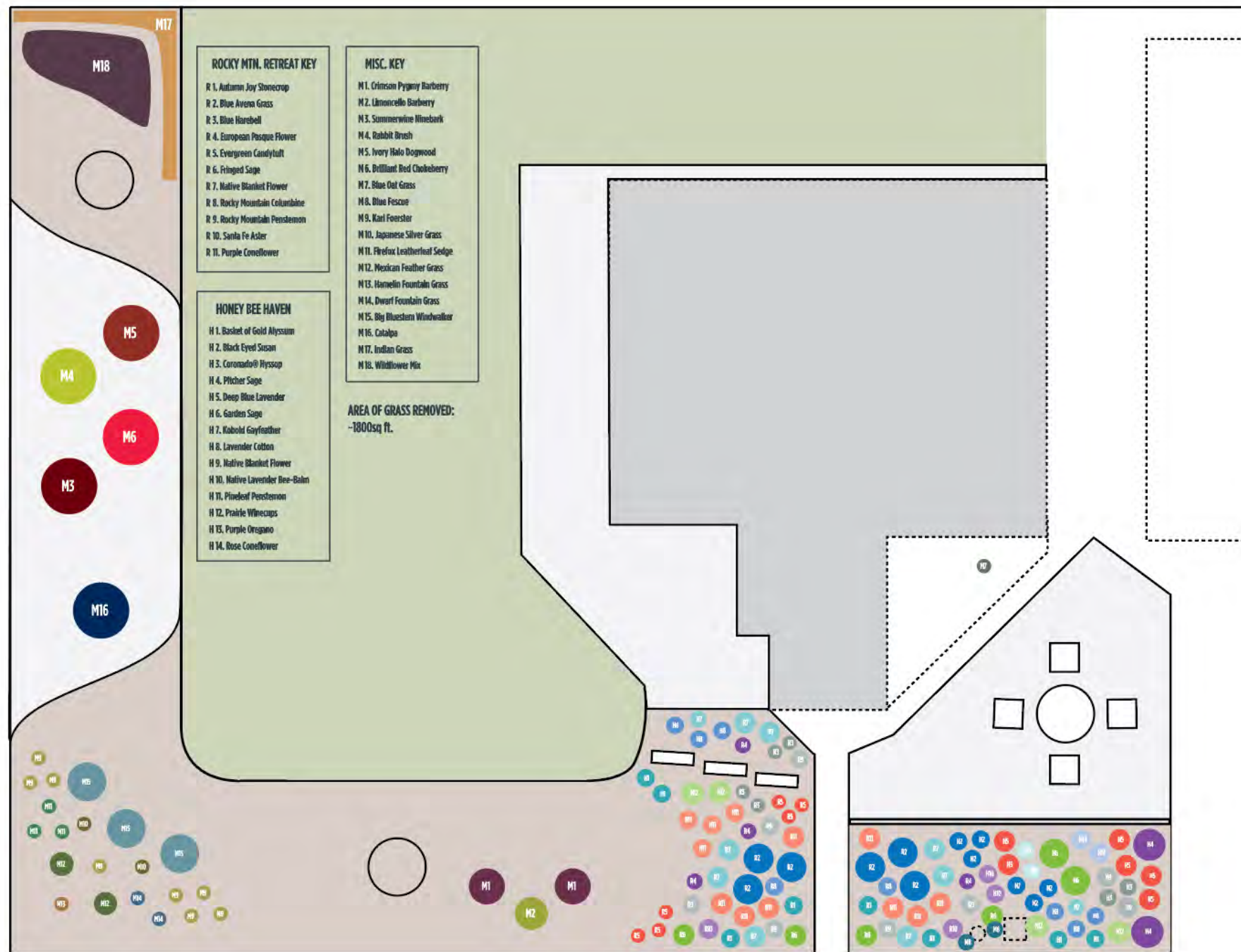

As-built: Front detail



Inset Detail: South Bushes

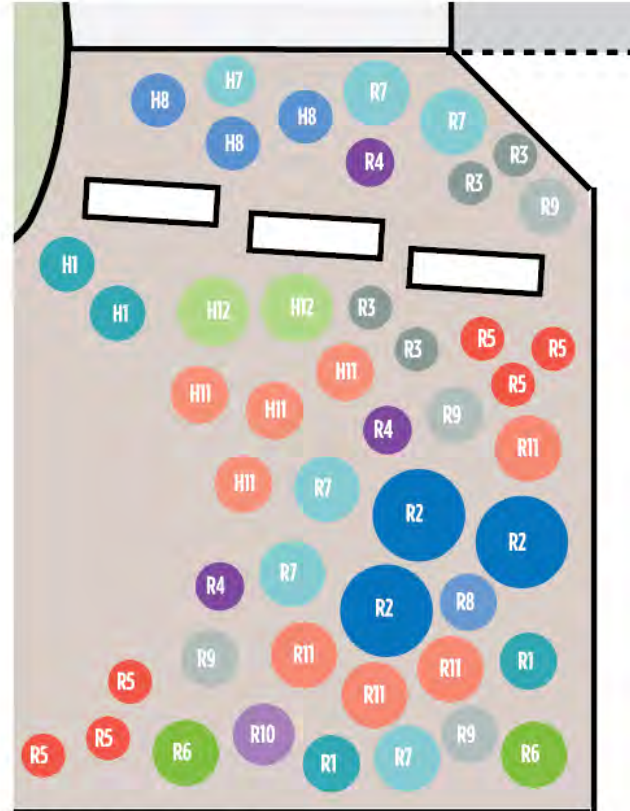

Inset Detail: South Bed (Left)

HONEY BEE HAVEN

- H 1. Basket of Gold Alyssum
- H 2. Black Eyed Susan
- H 3. Coronado® Hyssop
- H 4. Pitcher Sage
- H 5. Deep Blue Lavender
- H 6. Garden Sage
- H 7. Kobold Gayfeather
- H 8. Lavender Cotton
- H 9. Native Blanket Flower
- H 10. Native Lavender Bee-Balm
- H 11. Pineleaf Penstemon
- H 12. Prairie Winecups
- H 13. Purple Oregano
- H 14. Rose Coneflower

ROCKY MTN. RETREAT KEY

- R 1. Autumn Joy Stonecrop
- R 2. Blue Avena Grass
- R 3. Blue Harebell
- R 4. European Pasque Flower
- R 5. Evergreen Candytuft
- R 6. Fringed Sage
- R 7. Native Blanket Flower
- R 8. Rocky Mountain Columbine
- R 9. Rocky Mountain Penstemon
- R 10. Santa Fe Aster
- R 11. Purple Coneflower

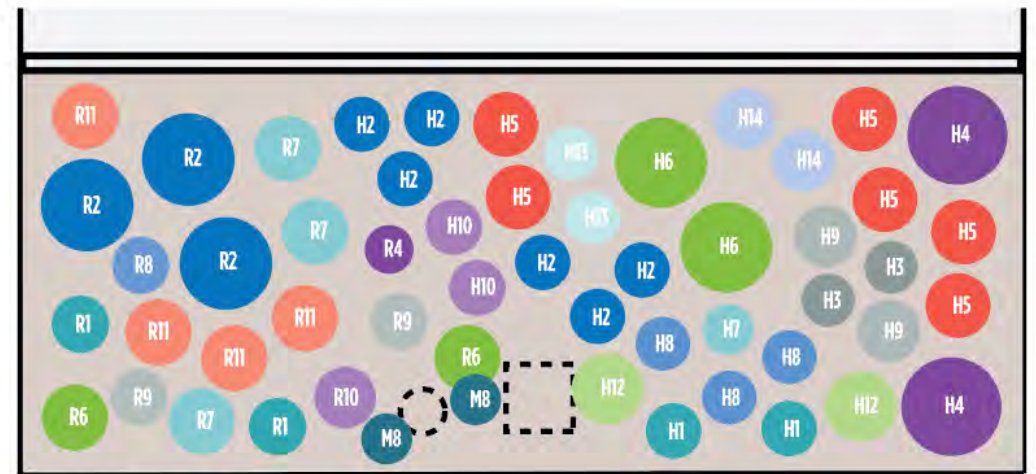

Inset Detail: South Bed (Right)

As-built: West detail

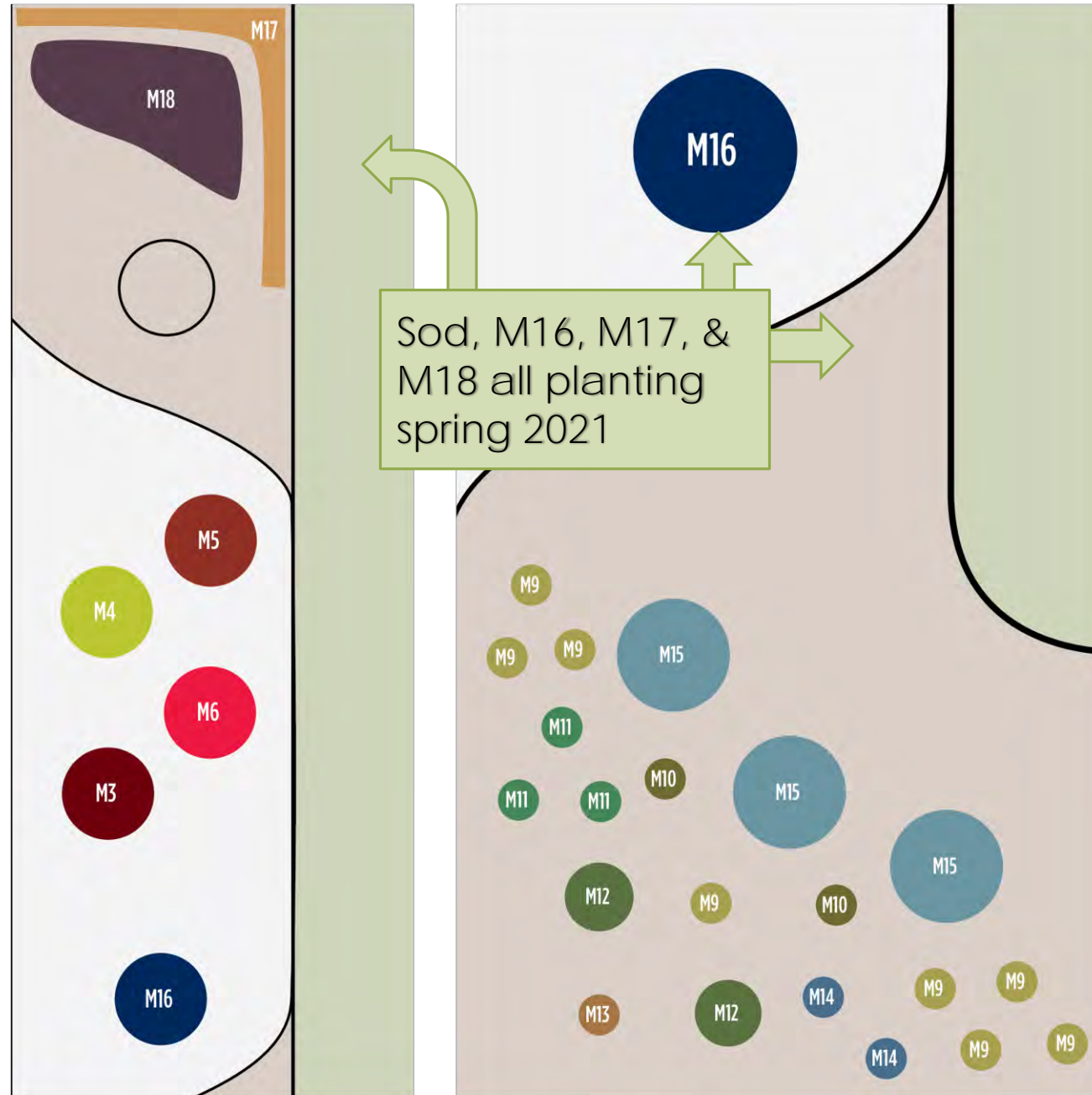

KEY

- M1. Crimson Pygmy Barberry
- M2. Limoncello Barberry
- M3. Summerwine Ninebark
- M4. Rabbit Brush
- M5. Ivory Halo Dogwood
- M6. Brilliant Red Chokeberry
- M7. Blue Oat Grass
- M8. Blue Fescue
- M9. Karl Foerster
- M10. Japanese Silver Grass
- M11. Firefox Leatherleaf Sedge
- M12. Mexican Feather Grass
- M13. Hamelin Fountain Grass
- M14. Dwarf Fountain Grass
- M15. Big Bluestem Windwalker
- M16. Catalpa
- M17. Indian Grass
- M18. Wildflower Mix

Expenses

Please note: Three expenses were both the sod-removal and for the larger landscape project.

- Excavation: Regraded entire yard
- Compost: ~9 yards went for sod prep.
- 2" Cobble: ~5 ton around the garage

City of Greeley drip system	\$ 83.00
Rough grade	\$ 1,662.00
Top Notch plumbing - valve for water	\$ 250.00
Ace hardware - valve box	\$ 17.64
Resource Central - perennials	\$ 642.19
Compost - happy life gardens (12 yards)	\$ 408.19
Home depot - ground cloth / 4x6's	\$ 246.38
Landfill	\$ 21.18
Crystal landscape - rock and delivery: 10 ton 2" cobble + 5 ton crushed granite	\$ 779.32
Home depot - ground cloth / sprinkler parts	\$ 69.17
Gulley Greenhouse Nursery - bushes	\$ 137.13
Gulley Greenhouse Nursery - bushes	\$ 160.24
Fort Collins Nursery - grasses	\$ 229.98
Ace hardware - misc sprinkler parts	\$ 15.24
Best rental - tiller	\$ 182.20
Bath - sprinkler parts	\$ 70.83
Bath - sprinkler parts	\$ 10.59
Ace hardware	\$ 12.49
Crystal landscape - edging	\$ 211.55
Home depot - ground cloth	\$ 50.53
Indian grass seed and wildflower seeds	\$ 36.32
Shredded redwood mulch (5 yards)	\$ 393.17
Crystal Landscaping - stones for path	\$ 66.36
City of Greeley – tree (planting 2021)	\$ 50.00
Patio furniture (spring 2021)	TBD
Total	\$ 5,805.70

Receipts

8/11/2020 3:50 PM Sales Receipt #103035
Store 1

Happy Life Gardens
2000 37th St
Evans, CO 80620
(970) 330-9530
www.happylifegardens.com

Bill To

Cashier: is

Item Name	Qty	Price	Ext Price
Dairy Compost	12 yard	\$24.00	\$288.00 T
Delivery, Area 2	1	\$100.00	\$100.00 N
			Wholesale
			Subtotal \$388.00
			Greeley 7.01 % Tax + \$20.19
			RECEIPT TOTAL: \$408.19

Credit Card: \$408.19
Visa

Will tell you where to dump when you call.
Deliver on Saturday August 22nd @ 12pm

Thanks for shopping with us! God bless!

103035

THE HOME DEPOT How does get more done.

1251 E MAGNOLIA ST. FT COLLINS, CO 80524
970-224-1239 STORE MANAGER MIKE STEWART

1544 00062 80887 08/24/20 07:16 PM
SALE SELF CHECKOUT

754826203458 DMV PIPE <A>	7.84
2" X 10" PVC40-DMV PE PIPE	
049081137663 2 PVC CPLG <A>	1.14
2" PVC COUPLING SKS	
726189025190 LMPOL4X100 <A>	46.98
4'X100' LANDMASTER LANDSCAPE FABRIC	
013158003359 TEE <A>	
1/2 IN TEE	
280.98	1.96
013158003366 ELBOW <A>	0.98
1/2 IN ELBOW	
013158790006 GOLF PLUGS <A>	
GOLF PLUGS 20PK BIN66	
292.17	4.34
794073290058 INSERT CPLNG <A>	
1/2" POLY INSTRT COUPLING IXI	
280.54	1.08
SUBTOTAL	64.32
SALES TAX	4.85
TOTAL	\$69.17

AUTH CODE 023500/1621216 USD\$ 69.17
Chip Read TA
AID A00000000031010 CHASE VISA

1544 08/24/20 07:16 PM

1544 62 80887 08/24/20 2724

RETURN POLICY DEFINITIONS
POLICY ID DAYS POLICY EXPIRES ON
A 1 180 02/20/2021

Due to COVID-19, we have extended our
returns policy for most items.
Please see homedepot.com for details.

DID WE NAIL IT?

Take a short survey for a chance to WIN
A \$5,000 HOME DEPOT GIFT CARD

Opine en español
www.homedepot.com/survey

User ID: H89 163607 162125
PASSWORD: 20424 162063

Entries must be completed within 14 days
of purchase. Entrants must be 18 or
older to enter. See complete rules on
website. No purchase necessary.

Standard Receipt
8/24/2020 07:16 PM
Store # 1251
Receipt # 00062
Receipt # 80887

Item # Description Qty Price

754826203458 DMV PIPE 1 7.84

049081137663 2 PVC CPLG 1 1.14

726189025190 LMPOL4X100 1 46.98

013158003359 TEE 1 1.96

013158003366 ELBOW 1 0.98

013158790006 GOLF PLUGS 1 4.34

794073290058 INSERT CPLNG 1 1.08

Subtotal \$64.32

Sales Tax \$4.85

Total \$69.17

Total savings: \$145.94

Crystal Landscape Supplies Inc,
9706693565, 09-07 AM
08/24/2020, Total \$779.32, Total
Discount Applied \$66.38, Tax
\$17.33, Tip \$0.00, Mountain Granite
Breeze \$149.02, Discount Applied
\$16.56, 1 1/2" Gray River Rock
\$448.42, Discount Applied \$49.82,
Greeley City Tax \$24.55, Delivery
\$140.00, ID 43500400012190,
Thank you.

Title
Note

Enter 9 to Add
Close

Success! Your Order Has Been Placed on August 3, 2020!

Product	Quantity	Price
Rocky Mountain Helmet	2	\$316.00
Honey Bee Heaven	2	\$290.00
Sunny Daze	1	\$109.00
Subtotal:		\$715.00
Discounts & Coupons:		
Greeley		-\$125.00
Local Pickup:		See pickup details above
Tax:		\$52.19
Payment method:		Credit Card
Total:		\$642.19
Total Discount Received:		-\$125.00

Billing address

Planting address

Elite Landwork LLC
Attn: Brian
1000 10th Street Suite B
Greeley, CO 80634
brian@elitelandwork.com

Estimate
ADDRESS

ESTIMATE DATE 10/01/2020

SERVICE	DESCRIPTION	QTY	RATE	AMOUNT
Labor	Demolish with mini excavator and skid steer. Gravel to prepare for rock. 1" below sidewalk grade on east section, grade approximately 1" below sidewalk grade in main lawn, layering to existing grade. Used dump trucks with debris.	10	\$80.00	\$800.00
Disposal	Disposal yard debris per yard	40	11.50	460.00
Logistics	Haul of approximately 40 yards of yard debris, per tandem dump truck haul	5	\$9.00	45.00
TOTAL				\$1,662.00

Accepted By

Accepted Date

BEST RENTAL
1540 Riverside Ave, Fort Collins CO, 80524
970-262-0700 www.BestRentalinc.com

Status: Open
Contract #: 28342-1
Date Out: Fri 8/28/2020 4:30PM
Operator: Daniel Klane

Qty	Item	Items Needed	Status	Agreed Return Date	Price
1	1155	1/2" ER BASSIN TO GO ALL FIVE #2	Out	See agreement 4 items	\$150.00

After Hours Service and Sunday 970-305-0013

Payments made on this contract:
Monthly Rate Paid \$162.20
Total \$162.20

Agree to pay the above amount according to the card issuer agreement.

Rental Contract	Rental
Equipment used for location property, ready to use within 10 minutes of arrival at site. If the equipment is not ready to use within 10 minutes, the customer will be charged a late fee of \$50.00 per hour. The customer will be charged a late fee of \$50.00 per hour. The customer will be charged a late fee of \$50.00 per hour.	\$150.00
Subtotal	\$170.50
Subtotal	\$170.50
Total	\$182.20
Subtotal	\$182.20
Amount Due	\$0.00

Signature: MCELWAIN, DILLON

Hours: Monday - Saturday 7:30am - 5:30pm, Sunday Closed
Greeley, CO 80634, 970-262-0700

what quickbooks.

Payment receipt

You paid \$250.00
to Top Notch Plumbing LLC on 8/10/2020

Invoice no. 9703965757
Invoice amount \$250.00
Total \$250.00

Payment method
Transaction ID UNDEFINED

Top Notch Plumbing LLC
970-404-7586
adrian@topnotchplumbingllc.com
3620 10TH STREET SUITE B

Receipts



Receipts

Fees

Fee	Amount	Amount Paid	Amount Due
STS Tree Planting	\$50.00	\$50.00	\$0.00
Total Fees: \$50.00		Total Paid: \$50.00	Total Due: \$0.00

Transaction Information

10/7/2020 1:14:07 PM User: Staff
Ticket # 11104225 Sales: Staff

Purchase Summary

Mulch - Shr Redwood	324.75
Qty 5.00 @ 64.95	
Delivery	59.00
Qty 1.00 @ 59.00	
Subtotal	383.75
Tax	9.42
Total	393.17
	393.17

Entry Method: Manual

CVM: Signature

CRYSTAL LANDSCAPE SUPPLIES, INC.
6616 N. Garfield Ave. • Loveland, CO 80538
Fax (970) 669-2690 Ph (970) 669-3565

No. DATE 10/15/20

Name _____
Address _____
City _____ State _____
Phone _____

GROSS WT. _____
TARE WT. _____
NET WT. _____

QUANTITY ORDERED DEL DESCRIPTION
HL 0.18 CO buff

Crystal Landscape Supplies Inc.
6616 N Garfield Ave
LOVELAND, CO, 80538
9706693565
crystal@landscapesupplies@yahoo.com
12:44 PM 10/17/2020
Order:817

Sale Type:EMV Terminal
Credit Card No. Last 4:8486
Datio Transaction ID:4300500013
817
Payment Transaction ID: 65849327
Approval Code:032620
Response Code:0
Status:Approved

Colorado Buff Flagstone
Qty 0.180 \$ 63.99
Discount Applied \$ 7.11

Sub Total \$ 63.99
Colorado State Tax \$ 1.86
Larimer County Tax \$ 0.51
Total Discount Applied \$ 7.11
Total \$ 66.36

I have inspected and accepted the above in good condition. Crystal Landscape Supplies, Inc. will not be responsible for color or size variation. Any discrepancy must be made in writing within fifteen (15) days of purchase. Customer's personal vehicles will be loaded at their own risk. Crystal will make every effort to place materials where customer deal. Crystal Landscape assumes no responsibility for damages (inside of curb or property line). I have read the above and agree conditions thereof and agree that Crystal Landscape Supplies responsible for such damages.

Signature _____

Thank You!

Thank for for your order!

Your order will be processed and shipped in 3-5 business days.

Items Ordered:

Product	Price Each	Quantity	Line Total
Backyard Retreat Mixture - Ounce	\$8.50	1	\$8.50
Indiangrass - PLS 1b	\$15.50	1	\$15.50

Billing Address

Name

Address

Shipping Address

Name

Address

Order Details:

Order Date	10/12/2020 10:19:08 PM
Subtotal	\$24.00
Shipping & Handling	\$12.32
Tax	\$0.00
Total	\$36.32
Payment Method	
Payment Confirmation	